

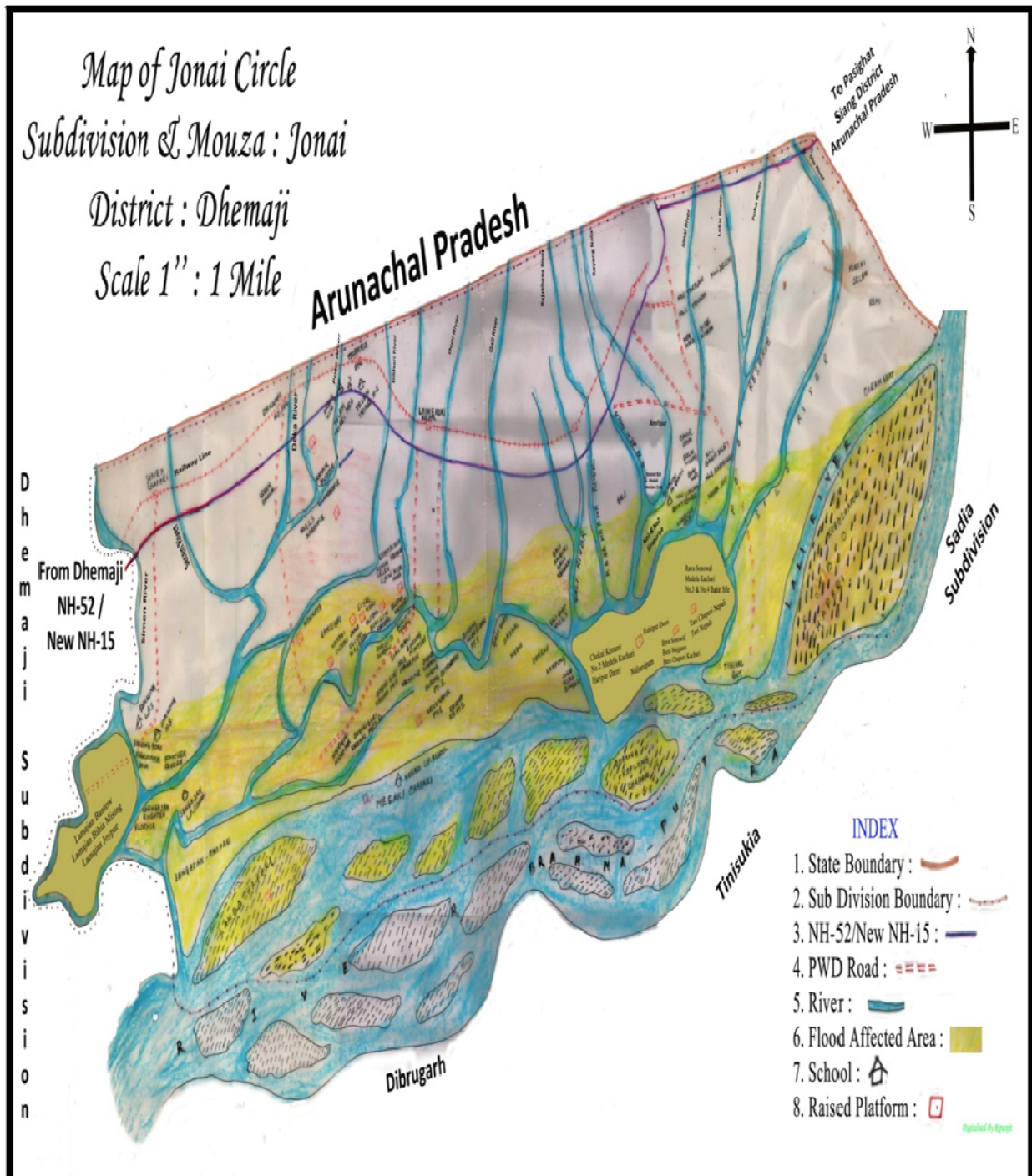

CIRCLE LEVEL DISASTER CONTINGENCY PLANFOR

JONAI REVENUE CIRCLE,

DHEMAJI 2023-24



INTRODUCTION

Disaster threatens sustainable economic development worldwide. In the past twenty years, earthquakes, floods, tropical storms, droughts and other calamities have killed millions of people, inflicted injury, disease and caused homelessness and misery to around one billion others in the world. These have caused damage to infrastructure worth millions of rupees. Disaster destroys decades of human effort and investments, thereby, placing new demands on society for reconstruction and rehabilitation. Disaster management thus requires a multi-disciplinary and proactive approach. The community, civil society organizations, media and the proverbial man on the street, everyone has to play a role in case such exigency occurs. The various prevention and mitigation measures outlined below are aimed at building up capabilities as also how to deal with disasters.

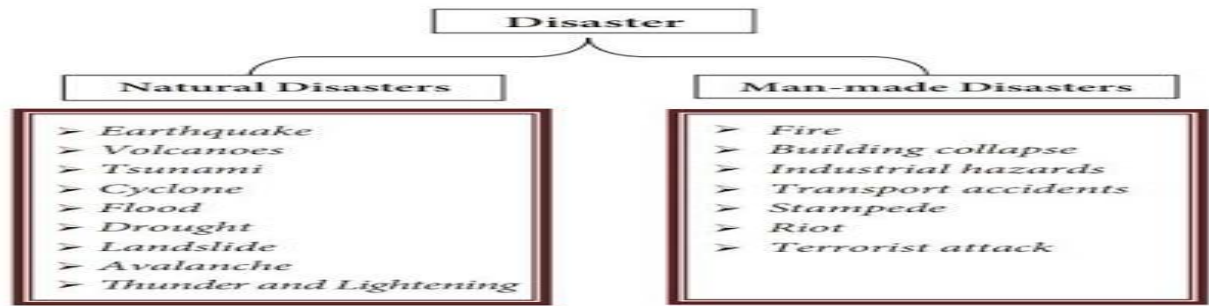

Fig1:showing different types of disasters.

The state of Assam is prone to natural disasters like earthquake, floods, landslides, fire, storm and occasional draught. As per National Centre for Seismology the North Eastern Region including Assam falls in a Zone called seismic zone Five. Zone 5 covers the highest risks zone that suffers earthquake of intensity more than 9 magnitudes. Natural hazard like flood, earthquake, and storm produces different amount of disastrous impact on different group of people which are in very vulnerable areas.

According to Disaster Management Act, 2005 “Disaster Management which includes both Risk Management and Crisis Management falls within the roles and functions of the State Government.” Till very recently, the widely practiced approach to Disaster Management was that of administering relief and rehabilitation. The Central Government had communicated certain guiding principles in 1883 in the form of a provisional code. Accordingly, a set of executive instructions were issued in 1959 and subsequently the “Assam Relief Manual” was prepared in 1976. The 1976 Manual lays stress on emergency situations arising out of floods, as floods are recurrent phenomena. It also briefly deals with such situations arising out of other natural calamities and certain special calamities like international border disputes not amounting to war or acute economic distresses. The manual was later revised into the Disaster Management Act 2005 (Appendix I) to incorporate other hazards like Earthquakes, Flash floods, Landslides, Cyclones and other man-made disasters.

OBJECTIVE OF THE CONTINGENCY PLAN

In order to improve the capacity building, mitigate the devastation due to any disaster and provide immediate relief the Circle Disaster Management Plan takes into account all local conditions, identify specific vulnerable areas, initiate necessary preparedness and mitigation measures, draw up capacity building plans, work out shelter sites, stockpile emergency provision of food, fodder, medicine, drinking water plan for deployment of personnel including utilization of the resources and work out budgetary provisions if required. It is carefully studied by Circle officer, Heads of Departments and the required provisions for resources at the sub-divisional levels are arranged. In this account the following objectives are chalked out as per the Assam Disaster Management manual -2015 to face the any sort of emergency during the year conducted :-

- Advance preparedness by division of work, trainings pre during and post disaster.
- To rescue and evacuate trapped people.
- To provide first aid to the injured.
- To take care of children, women and disabled person.
- To transfer the seriously injured and people needing urgent medical attention to hospitals to
- Provide shelter and relief to the homeless.
- To restore communication and essential services.
- To take urgent measures for maintaining law and order
- To take measures for disposal of the dead bodies and animal carcass to prevent outbreak of any epidemics.
- To take people to safer places in case of change of course by the rivers.

OVERVIEW OF JONAI REVENUE CIRCLE

- Name of Revenue circle: -Jonai
- Name of Sub-Division:- Jonai
- Name of District: -Dhemaji
- Geographical Area: - 1111.81 Sq.Km/ 846032 Bighas/113257 hectares
- Total Population: - 169898 (according to 2011 census)
- Geographical Profile: - Surrounded by Arunachal Pradesh in the North, Lali in the South, Sipiya River & Sadiya Sub Division of Tinisukia dist. in the East and Simen River in the West.
- Number of Gram Panchayat: - 15
- Number of Revenue Villages: - 200
- Number of Non- Cadastral Villages: - 150
- Number of Forest village(recognised): - 2
- Number of Forest village(un-recognised): - 151
- Police Station: - Jonai, Simen Chapori, Chengajan.
- Health Centre: - Jonai B.P.H.C (1), M.P.H.C (4), Jonai CHC(1), Sub Centre(22) and Training Centre (1)
- Total Police Patrolling Post: - Kabu Chapori and Telam.

- Demography: -The major Communities are Mishing, Bodos, Adivasis, Nepalis, Bengalis, Assamese & Hindi Speaking people. In terms of religion, the dominant Communities are Hindus and Muslims.
- Socio Economic Condition: - The main source of economy is agriculture.
- Majors Rivers and tributeries in the Circle: - Lali, Siang, New Siang, Depi, Laika, Sile, Rajakhana, Rayang, Dikhari, Pote Nola, Deka, Siren, Jonai, Leku, Poba, Gali, Menjek Nola, Jamjing and Simen etc.
- Communication: -Road line- NH 15 passes through the Sub-Division alongside with the rail line.
- Rail line- 3(three) rains runs from the subdivision to different parts to the state out of which 2(two) are express trains and 1(one) intercity that runs from Murkong Selek to Paltan Bazar.
- Airway- Lilabari Airport under Lakhimpur district is about 180 Km from Jonai and Mohanbari Airport under Dibrugarh district is about 125 Km from Jonai.

MAJOR DISASTERS IN JONAI REVENUE CIRCLE

Throughout the year the circle faces different disasters either natural or manmade. The following are the different disasters, their potential impact and vulnerable areas that occurs in circle.

Sl. No.	Type of Disaster	Time of Occurrence	Potential Impact	Vulnerable Areas
1	Flood	May to Oct.	Loss of human life, livestock, crops, houses & infrastructure.	Entire Circle
2	Earthquake	Any time	Loss of human life, livestock, infrastructure, houses, disruption of communication network	Entire Circle
3	Cyclone/Storms	March to Sep.	Loss of human life, damages to infrastructure, houses, disruption of communication network etc.	Entire Circle
4	Fire Incident	Any time	Loss of life, houses, infrastructure, properties.	Entire Circle
5	Road Accident	Any time	Loss of life and property.	Entire Circle
6	River Bank Erosion	May to Dec.	Loss of lands, house, crops, infrastructure, disruption of road communication etc.	Entire Circle

However the disaster that has the highest devastation ever year is flood. Jonai Revenue Circle is in flood prone area due to its topography and geographical location, numerous tributaries flow out from the hills of Arunachal Pradesh towards Jonai, which forms an intricate network of rivers. The entire Circle is in riverine tract and flood may last from weeks to months. Siltation is another major problem causing great damage to cultivation. The Revenue Circle is more flood prone due to the rivers Laika Lali, Sile, Rayang, Rajakhana, Depi, Dikhari, Pote Nola, Deka, Seren and Simen etc.

Table:Following are the damaged caused by floods during the past 5 years

Year	Total villages affected	Number of family affected	Total population affected	Total land area affected (in hectare)	Total crop land affected (in hectare)	Number of relief camps	Number of inmates in camps
2015	228	12100	82999	12208	9210	22	20505
2016	226	8190	55407	8787	7740	28	20578
2017	136	12147	85568	16210	12215	19	11553
2018	191	8501	57962	7012	6015	2	585
2019	273	12435	86203	6999	6120	4	245
2020	239	13188	82718	11078	28527	4	430
2021**	30	5263	29212	NA	1394.41	2	135
2022	90	10071	62151	NA	6509.4	0	0

- In 2017, 3(three) people lost their lives.
 - In 2019, 3(three) went missing.
 - In 2020, 1(one) girl went died due to boat capsizing.
 - In 2022, 3(three) people died due to drowning in flooded waters.
- (**from 2021 the reporting has been done via online reporting portal called the FRIMS. All the sub villages were merged & reported under Revenue/NC/forest village, therefore the data may vary from previous years)

FLOOD ZONES - JONAI

For better and prompt delivery of services, the Jonai Revenue Circle is divided into 6 Zones. Each zone is headed by a Nodal officer, who will be the overall in- charge of the allotted Zone. He will be assisted by the Assistants/Volunteers who will update and inform him from time to time flood related information for proper networking. The Nodal Officer will be responsible for transmitting and updating the daily situation report to the Sub-Division headquarters.

LIST OF FLOOD EFFECTED REVENUE VILLAGES ZONE WISE

(Zone-No. 1)

Sl No	Name of Revenue Village	Sub-Village
1	No.1 Tari Nepali	Tari Nepali Rai Bosti , Tari Bengoli
2	No.2 Tari Nepali	Bera Nagaon, Bera Chapori Bengoli, Bera Ghat Bihari, Bera Mesh Ghat
3	No.4 Bahir Silay	Tari Majgaon Sunuwal Chuk
4	Rabha Sunuwal	Sunuwal Kathoni Chutia Chuk, No.1 Rabha Kathoni, No.2 Rabha Kathoni,

		No.3 Rabha Kathoni.
5	No.3 Bahir Silay	Malbhug Mising, Malbhug Ahum,
6	Santipur Malbhug (NC)	
7	No.2 Bahir Silay	Matapur, Nahar Silay
8	Baginadi	Baginadi Masua Camp, Gezera.
9	Bera Sunuwal	Nalani Pam Jaldubi, Luhijan Ghat
10	Ruhitpur Deori	
11	Ratke Bogori (NC)	
12	Ukuli Dukuli	Oklen
13	No.2 Luhijan	Luhijan Gubindapur, Luhijan Majgaon.
14	No.4 Bahir Silay	Tari Majgaon
15	Bera Chapori Kochari	Milon Tirtha
16	No.2 Nadi Lolat	Haripur Deori,
17	No.1 Nadi Lolat	Haripur Mising
18	Ker-Ker	
19	Ratke	Nalani Pam
20	Bera Chapori Sonowal	Bera Jaldubi Boro Gaon, Bera Mechgaon
21	No.1 Luhijan	Luhijan Mising, Luhijan Deori
22	No.1 Bahir Jonai	
23	No.2 Bahir Jonai	
24	Bahir Jonai PT-I	
25	Bahir Jonai PT-II	
26	Bahir Silay	

(Zone-No. 2)

Sl No	Name of Revenue Village	Sub-Village
1	Jiyadhal	No.1 Jiyadhal, No.2 Jiyadhal, No.3 Jiyadhal, Jiyadhal Lakhi Pathar, Munmuni Jiyadhal
2	Mudoi	
3	Debera	
4	Soraibari	
5	Galighat Maskhuwa	
6	No.1 Gali Ghat	Gali Moromi
7	No.2 Gali Ghat	
8	No.1 Gali Chapori (NC)	
9	No.2 Gali Chpori (NC)	
10	No.5 Sirampuria (Membar Chuk)	
11	No.3 Sirampuria (Madhya Lakhipur)	Yapak Bhekeli
12	No.1 Sirampuria	
13	No.2 Sirampuria	
14	Sirampuria Block	Bijoypur Deori, No.1 Rangkop Deori, No.2 Rangkop Deori
15	No.4 Sirampuria (Bhekeli)	
16	No.1 Kardong Chuk	
17	No.2 Kardong Chuk	Utar Kardong Chuk, Namoni Bali
18	Gali Amguri	
19	Gali Kochari	Gali Rangkop
20	Gali Ngbang	
21	No.1 Amarpur Chngkrang	
22	No.2 Amarpur Chngkrang	
23	Nahar Bandana	Nahar Bijuli

(Zone-No. 3)

Sl No	Name of Revenue Village	Sub-Village
1	Barang Krishnapur Mising PT-I	Barang Krishnapur Mising, Barang Krishnapur Kocari,
2	Barang Krishnapur Mising PT-II	Barang Ahum, Barang Majldur, Barang Erasuti
3	Barang Charaibari PT-I	Barang Majldur,
4	Barang Charaibari PT-IV	Barang Tinisuti, Tako Burisuti, Barang Muktiar, No.1 Pipol Guri No.2 Pipol Guri, Modar Guri, Borong Teli Jan
5	No.1 Karnapur	
6	No.2 Karnapur	
7	No.3 Karnapur (Bikram Pur)	
8	Burisuti Tip Dali	Gila Gaon, Kemere Suti
9	Burisuti Bongali	
10	Siyalmari	
11	No.1 Bogori guri	
12	No.2 Bogoriguri	Taka Bari, Khgra Bari, Kadam Guri
13	Dikhari	Mora Dikhari, Dikhari Kamalpur
14	Kemere	Rangoli
15	Luhit Puria	
16	Ujani Misamora	No.2 Luhit Puria

17	Siker Selek	Siker Chapori
18	Arun Chapori (NC)	
19	No.1 Madhupur (NC)	
20	No.2 Madhupur (NC)	
21	No.3 Madhupur (NC)	
22	No.4 Madhupur (NC)	
23	No.5 Ramdhan	Ramdhan Burisuti, Ramdhan Jun Gaon, Ramdhan Mali.

(Zone-No. 4)

Sl No	Name of Revenue Village	Sub-Village
1	Narayanpur Rabha	Auli Pam
2	No.2 Rang Puria	Narayanpur Hajing
3	Somkong Khagraguri (NC)	
4	Hauli Pam (NC)	
5	Pakuri Lakhipathar (NC)	
6	Burisuti Dambuk (NC)	
7	Burisuti Ramnala Basti (NC)	
8	Payelur (NC)	
9	Somkong Boro (NC)	
10	Bilpar Kangkan Chapori (NC)	
11	Somkong Thaigar Guri (NC)	
12	Gajenpur (NC)	
13	Brhamapur (NC)	
14	Bisnupur (NC)	
15	Kangkan Chapori Bilpar (NC)	
16	Lamaja Bihia (NC)	
17	Lamajan Dimaru Guri (NC)	
18	Lamajan Luguti (NC)	
19	Lamajan Basbari (NC)	
20	Sengajan Koibarta (NC)	
21	Sengajan Guwala (NC)	
22	Lamba Milon (NC)	
23	Lamba Mising (NC)	
24	Apsora (NC)	
25	Sourang Shiri (NC)	
26	Ao Ghuli (NC)	
27	Narod Ghuli (NC)	
28	Somkong Dambuk (NC)	
29	Dambuk (NC)	
30	No.1 Uluoni (NC)	
31	No.2 Uluoni (NC)	
32	Uluwani Majgaon (NC)	
33	Uluwani Joypur (NC)	
34	Badalpur (NC)	

(Zone-No. 5)

Sl No	Name of Revenue Village	Sub-Village
1	No.3 Kabuchapori (NC)	
2	No.4 Kabuchapori (NC)	
3	Sivaguri (NC)	
4	Siyang Sibia (NC)	

(Zone-No. 6)

Sl No	Name of Revenue Village	Sub-Village
1	Mechaki Chapori	
2	Majiali Milan Nagar (NC)	
3	Majiali Chitra Nagar (NC)	
4	Majiali Tal mamor (NC)	
5	Majiali Chapori (NC)	
6	No.2 Koila Ali (Barman Gaon) (NC)	
7	Kekon Dikhari (NC)	
8	Kangkan Mising Koila Ali (NC)	
9	No.1 Koila Ali Bisnupur (NC)	
10	No.3 Kola Ali Boro Gaon (NC)	
11	No.3 Koila Ali (NC)	
12	Boria Chapori (NC)	
13	Ramching Rabha (NC)	

14	Ramching Boro (NC)	
15	Mechaki Boro (NC)	
16	Udaipur (NC)	
17	Lamajan (NC)	
18	Mohanamukh Boro (NC)	
19	Mohanamukh Guwala (NC)	
20	No.3 Sutra Dhar Gaon (NC)	
21	Anu Chapori (NC)	
22	Singapur (NC)	
23	Romoi Romoi (NC)	
24	Milanpur (NC)	
25	Kancha Tukura (NC)	
26	Modi Tukura (NC)	
27	Sitaram Chapori (NC)	
28	Kangkan Chapori (NC)	
29	Mising Jhaughuli (NC)	
30	Boro Jhaughuli (NC)	
31	Dobere Sentar (NC)	
32	Mukali Pothar (NC)	
33	Ramching Guwala (NC)	
34	Baria Bijoypur (NC)	
35	Jyoipur (NC)	
36	No.1 Barman Gaon (NC)	
37	No.2 Barman Gaon (NC)	
38	No.3 Barman Gaon (NC)	

Overall in charge for Disaster Relief duty:

- Sri Writu Pallav Baruah ACS, Circle Officer, Jonai Revenue Circle. M.No: 8721978019
- MissRitu Dutta, Field officer, Disaster Management, Jonai Revenue Circle. M. No: 9101098320
- Control Room No: 03758-222222
- Dist Emergency Control No.: 03758-224014, 07577035639

ZONE WISE LIST OF OFFICERS

Z. No.	Sl.No.	Name	Designation	Contact No.	Area
1	1	Sri Parmananda Saikia	BDO,MSTD Block,Zonal Officer	8638912691	Jonai up to Bijoypur
	2	Sri Upen Gogoi	J.E PWD Territorial Roads, Addl. Zonal Officer	6001548969	
	3	Dr. Binud Kachari	Vety. Officer, Jonai, Assisting Officer	9435386675	
	4	Sri Aswini Pegu	L.M, Jonai Rev. Circle, Assisting Officer	9531022617	
	5	Sri Sanjay Siram	L.M, Jonai Rev. Circle, Assisting Officer	9954342063	
	6	Sri Nikunja Sarma	L.M, Jonai Rev. Circle, Assisting Officer	9854245610	
	7	Sri Bidyut Das	L.M, Jonai Rev. Circle, Assisting Officer	7002599947	
	8	Sri Sunil Doley	FA, SDAO,Jonai, Assisting Officer	9957081583	
Z. No.	Sl.No.	Name	Designation	Contact No.	Area
2	1	Sri Homen Hazarika	AEE, PWD Territorial Roads, Jonai Zonal Officer	7002690430	Gali up to Gali Ghat
	2	Sri Sankar Mili	J.E, PWD (R), Addl. Zonal officer	9365387093	
	3	Dr. Gautam Doley	Vety. Officer, Jonai, Assisting Officer	9435682949	
	4	Sri Mehebubar Rahman	L.M, Jonai Rev. Circle, Assisting Officer	7002217595	
	5	Sri Bidyut Das	L.M, Jonai Rev. Circle, Assisting Officer	7002599947	
	6	Sri Bhaskar Changmai	L.M, Jonai Rev. Circle, Assisting Officer	9864922855	
	7	Sri Ashini Pegu	L.M, Jonai Rev. Circle, Assisting Officer	9531022617	
	8	Smt. Reema Moni Regon Pegu	AEA, SDAO,Jonai, Assisting Officer	9957115268	
Z. No.	Sl.No.	Name	Designation	Contact No.	Area
3	1	Sri Debojit Patir	AEE, PHE, Zonal Officer	8638029838	Laimekuri up to Borong and Telam
	2	Sri Niral Deori	JE , Irrigation, Jonai,Addl. Zonal officer	8638731656	
	3	Dr Kuldeeep Kalita	BVO, AH & Vet. Jonai, Assisting Officer	7002683809	
	4	Sri Jitu Boruah	L.M, Jonai Rev. Circle, Assisting Officer	7002121815	

	5	Sri Mintu Regon	L.M, Jonai Rev. Circle, Assisting Officer	7002506339	
	6	Sri Gautam Chungkrang	L.M, Jonai Rev. Circle, Assisting Officer	7002243481	
	7	Sri Ramnath Medhi	L.M, Jonai Rev. Circle, Assisting Officer	9101074090	
	8	Sri Bhaskar Changmai	L.M, Jonai Rev. Circle, Assisting Officer	9864922855	
	9	Smt. Suim Phukan	AEA, SDAO,Jonai, Assisting Officer	8724065680	
Z. No.	Sl.No.	Name	Designation	Contact No.	Area
4	1	Sri Ganesh Borah	SDFDO, Fishery, Jonai, Zonal Officer	9859556701	Simen Chapori from Dekapam up to Misamora
	2	Sri Pranjal Gohain	TO-II ,PHE, Simen Chapori,Addl. Zonal Officer	6000265012	
	3	Dr. Bhaskar Jyoti Kalita	VO, AH & Vet. Jonai, Assisting Officer	7002773502	
	4	Sri Rajesh Pegu	L.M, Jonai Rev. Circle, Assisting Officer	9101128569	
	5	Sri Ranjan Boruah	L.M, Jonai Rev. Circle, Assisting Officer	9854787783	
	6	Sri Uwjjal Gogoi	Mandal, Jonai Rev. Circle, Assisting Officer	8133985704	
	7	Sri Dhurbajyoti Dutta	AEA, SDAO,Jonai, Assisting Officer	9954346548	
Z. No.	Sl.No.	Name	Designation	Contact No.	Area
5	1	Sri Mukut Rabha	Forest Ranger Officer, Jonai Range, Zonal Officer	9707026027	Kabu Chapori
	2	Sri Raj kumar Pegu	JE,PHED, Jonai Addl. Zonal officer	8638243011	
	3	Dr. Kangkan Kalita	VO, AH & Vet, Jonai, Assisting Officer	6000528310	
	4	Sri Gautam Chungkrang	L.M, Jonai Rev. Circle, Assisting Officer	7002243481	
	5	Sri Rajesh Pegu	L.M, Jonai Rev. Circle, Assisting Officer	9101128569	
	6	Sri Sunil Doley	FA, SDAO,Jonai, Assisting Officer	9957081583	
Z. No.	Sl.No.	Name	Designation	Contact No.	Area
6	1	Sri Premonath Doley	BEEO,Education, Zonal Officer	6000419767	Mechaki Chapori upto Ramdhan
	2	Sri Deep Doley	Assistant Engieneer, MSTDB, Addl. Zonal Officer	9365207828	
	3	Sri Thaneswar Sonowal	SVFA, AH & Vet, Jonai, Assisting Officer	8822035831	
	4	Sri Bhaskar Changmai	L.M, Jonai Rev. Circle, Assisting Officer	9864922855	
	5	Sri Jurist Namson Gohain	Mandal, Jonai Rev. Circle, Assisting Officer	9706533489	
	6	Sri Ramnath Medhi	L.M, Jonai Rev. Circle, Assisting Officer	9101074090	
	7	Sri Uwjjal Gogoi	Mandal, Jonai Rev. Circle, Assisting Officer	8133985704	
	8	Sri Rajendra Kro	Addl. Secy, SDAO,Jonai, Assisting Officer	9085221809	

Along with these officers each zone will have a medical officials who will work under the supervision of Dr. C.K.Mili, Sub-Division Medical & Health Officer (Ph no. 7002113036).

INCIDENT RESPONSE TASKFORCE

In order to render better service in Jonai Revenue Circle during any disaster specially floods there are several teams/committees under *Incident Response Task Force(IRTf)* which consists of Lot Mandal, Gaon Pradhan, GP President,VLCDMC members,local people, social workers etc. The incident response team is lead by Circle Officer. The IRTF based on their roles & responsibilities are futher catagorised into:-

Vulnerable Pocket Management Committee(VPMC)- Vulnerable ares that are prone to Floods have a VPMC which consists of Gaon Pradhan (Chairman), VLCDMC(Member), Ward Member(Member),Social Worker(Member).

Relief Distribution & Camp Management Committee-Each Relief Camps it consists of Camp in charge (Chairman), Lot Mandal (Member), Gaon Pradhan (Member), VDP (Member), Ward Member (Member), SocialWorker (Member). These committees look after the distribution of relief material inside the relief camps.

Village Relief Distribution & Management Committee-These committees looks upto the process of relief distribution in Disaster affected villages. Chairman of the Committee is the Gaon Pradhan and Lot Mandal, VLCDMC, GP President GP Secretary, Ward Members and Social worker from the village are the members.

Evacuation & Crisis Management Committee-These committeesare present in each Flood Zone and consists of Lot Mandal (Member), Gaon Pradhan (Member), Gram President (Member), Ward Members (Member), and VDPPresident (Member). They operate in rescue operations in collaboration with SRFD.

Revenue Circle Level Task Response Force- Consisting of Circle officer(Chairman),BDO(Member), O/C Of local Police Station(Member), Representatives from WRD,PWD(B), PWD(R),Irrigation, Agriculture, Health& FW, AH& Vet., Fishery, Education, Social welfare, Handloom& Textile, sericulture department as memebbers and Field officer, disaster management(Member Secretary).

LIST OF IMPORTANT PHONE NUMBERS

Sl No.	Designation	Contact No.
1	Sri Pradeep Kr. Dwivedi, IAS, SDO(C) , Jonai	9827475502
2	Miss Gayatri Patir, ACS, Election Officer/ Relief Branch Officer, Jonai	9101308213
3	Sri Nayan Moni Dutta, ACS, Assist. Commissioner, Jonai	7002170344
4	Sri Navas Kumar Das, ACS, Assist. Commissioner, Jonai	9365046714
5	Sri Bhargav Moni Das, APS, SDPO, Jonai	6026900343 8638138878
6	Sri Parmananda Saikia, BDO, Jonai	8638912691
7	Dr. C.K Mili, SDMHO, Jonai	7002113036
8	Dr Dr Pranjali Chetia, SDO ,A.H & Veterinary, Jonai	7637963963
9	Sri Pradip Gogoi, SDO, Agriculture, Jonai	7002509317
10	Sri Jawarharlal Roy, AEE, WRD, Jonai	9085541760
11	Sri Debojit Patir, AEE, PHED, Jonai	8638029838
12	Sri Homen Hazarika, AEE, PWD Territorial Roads, Sub-division-II, Jonai	7002690430
13	Sri Shibu Paul, SDE, APDCL, Jonai	9954643814 7002712207
14	Sri Brindaban Deori, SDE, APDCL, Jonai	9101023986
15	Sri Ganesh Borah, Sub-Divisional Fishery Development Officer, Jonai	7896646068
16	Smt. Nandita Borah, SDO, AEE, Irrigation, Jonai	8638378924
17	Sri Ramen Goswami, Superintendent, Sericulture, Jonai	8822053320
18	Sri Anup Rabha, Suprintendent, Handloom & Textile, Jonai	9435472496
19	Smt. Parismita Saikia, CDPO, ICDS, Jonai	7002238626
20	Sri Phatik Doley, Deputy-Inspector of Schools, Jonai	9435088921
21	Sri Premonath Doley, Block Education Extension Officer, Jonai	9954713401
22	Sri Prasanta Pegu, Station Officer, Fire & Emergency Service, Jonai P.S	6001390136
23	Sri Pranab Pegu, Nazir, Jonai	9435089649/ 8638641240

LIST OF ASSITANTS & MANDALS UNDER JONAI REVENUE CIRCLE

Sl No	Name of Office Assistants/Mandal	Contact No	Designations
1	Sri Gubiram Kumbang	9957997599	Senior Assistant
2	Sri Debeswar Chutia	7099942244	SK
3	Sri Khireswar Nayak	9954303928	Junior Assistant
4	Sri Rajesh Pegu	9954691153	Lot Mandal
5	Sri Ashini Pegu	9531022617	Lot Mandal
6	Sri Sanjay Siram	9954342063	Lot Mandal
7	Sri Bidyut Das	7002599947	Lot Mandal
8	Sri Bhaskar Changmai	9864922855	Lot Mandal
9	Sri Mintu Regon	7002506339	Lot Mandal
10	Sri Jitu Borah	7002121815	Lot Mandal
11	Sri Ramnath Medhi	9101074090	Lot Mandal
12	Sri Gautam Chungkrang	7002243481	Lot Mandal
13	Sri Ranjan Baruah	9854787783	Lot Mandal
14	Sri Nikunja Sarmah	9854245610	Lot Mandal
15	Sri Mehebubar Rahman	7002217595	Lot Mandal
16	Sri Jurish Namson Gohain	9706533489	Mandal

17	Sri Tapan Handique	9957409875	Mandal
18	Sri Ujjwal Gogoi	9365663228	Mandal

LIST OF GAON PRADHANS UNDER JONAI REVENUE CIRCLE

Sl. No.	Name of Gaon Burah	Lot No.	Phone No.	Village
1	Rajmohan Doley	1	7636851074	1)Borati No.1,2,3, 2)Bordondi No.1,2
2	Kishore Doley	2	8403061933	1)Laimekuri, 2) Madhabpur, 3)Majulipur Lumpong Mising, 4)Adi Tako, 5)No.2 Boikantapur pt,II
3	Lalit Pegu	3	6900599230	1)Ramdhan No.1,2,3,4, 2)No.5 Ramdhan pt-I
4	Noleswar Taye	4	9954438790	1) Dikhari, 2)Dikhari Kachari, 3)Dikhari Pathar, 4)5No. Ramdhan Pt-II,III, 5)Burisuti Bongali, 6)Burisuti Kachari, 7)Uluoni Kachari, 8) Dikari Burisuti, 9)Dikari Ejarbari
5	Brajen Taye	5	7635893032	1) Kemi, 2)Oiramghat-1 3)Oiramghat-2 4)Oiram ghat-3
6	Pradip Modi	6	7638092267	1) No. 1 Rigbi 2) No. 2 Rigbi
7	Dina kt. Pegu	7	9954452385	1) Momhora 2) No. 2 Mohmora 3) Gine Mohmora 4) Balijan 5) Koplong Mohmora
8	Narendra Doley	8	6002322259	1) No. 1 Purana Jelom Block 2) No. 2 Purana Jelom Block Part-ii 3) No. 1 Jelom Pather 4) No. 2 Jelom Pather
9	Gyansing Doley	9	8011943460	1) Leku Abor 2) No. 2 Jelom part-ii 3) No. 2 Tarajan
10	Dileswar Doley	10	6002661689	1) No.1 Jelom 2) No 2 Jelom 3) Leku Abor part-ii 4) Kedi Subha 5) Mahilachuk
11	Sanjit Rana	11	9678476680	1) Lokhi Nepali Bosti 2) No 2 Torajan Part
12	Bikaramsing Pasar	12	7002113120	1) Kamalpur 2) Karpumpuli 3)Kangkan (5&6 no ward)
13	Girin Kumbang	13	8749910433 8822469349	1) No 1 Murkong Selek 2) No.2 Murkongselek 3) No.2 Tarajan Sheet 4) No.2 Jonai Bazar
14	Ramio Doely	14	6003074113	1)No1 & 2 Tarajan 2) Udaipur
15	Rupam Doley	15	9954643126	1) Lachit Nagar 2) Lisang 3) Kanonguri
16	Ashok Nagtey	16	8011848289	1)Bahir Silley Part-I 2)Bahir Silley Part-ii 3)No. 2 Bahir Silley 4) No. 3 Baher Silley Part-I 5) Bahir Silley Gaon

17	Joy Taid Changiya	17	8822189301	1)Gandhi Road Mirem Dolung 2)Jonai Bazar Part-I 3) Court Coloni 4)Daipur Part-I 5)Migar Dolung 6)Forest Coloni 7) Arsang dolung
18	Dipika Tao	18	8822189301	1)Luhijan Majgaon 2)No. 2 Majgaon Mising 3)Luhijan Gubindopur 4)Luhijan Pagro
19	Siladhar Dang	19	6900340464	1)No 1,2,3,4 Kobu Chapori 2)Chuburi Gaon 3)Boksh Chapori 4)Longkha Chapori 5)Lalung Gaon 6)Mirikyaka 7)Hazong Gaon
20	Ajay Chetry	20	8255015133	1)Tari chapori Nepali part-I 2)Tari chapori Nepali part-ii 3)Rabha Sonowal 4)No-3 Bahir Silley 5)Medela Kachari 6)No.4 Bahir Silley
21	Bhagyaeswari Doley Lagachu	21	8133989648	1)No. 1 Nalonipam 2)Bera Sonowal 3)Bera Chapori Kachari 4)Bera Chapori Sonowal 5)Kerker 6)Mionthirta
22	Baneswar Kutum	22	8011415719	1)Haripur Mising 2)No.2 Lolat Haripur Deori 3)Kerker 4)Ratkey Bogori 5)No. 2 sekai kemere
23	Raj Kr. Doley	23	9508269841	1)Kerker 2)No. 1&2 Sekai Kemere
24	Debajit Doley	24	8876874604	1)Amitpur Kemere part-I 2)Amitpur Kemere part-ii 3) Amitpur Kemere part-iii 4)Abhoyapur Kachari 5)No. 2 Rakut Kemere 6)Medela
25	Pranati Pegu Kutum	25	6002862105	Arimora
26	Moni Kr. Pegu	26	8403071851	1)Agom Dolung 2)Tari Dolung
27	Bhupendra Doley	27	7099122515	1)Bhokot Chuk 2)Okland 3)Mukolipather 4)Karichuk
28	Bhupen Kumbang	28	6002230933	1)Bolai Mising 2)No. 2 Bahir Jonai 3)Boginadi gejera 4)Ukuli Dukuli 5)Bahir Jonai Pather 6)Bahir Jonai
29	Milopi Basumatary Mocharary	29	8876656129	1)No 3 Murkongselek part-I 2)No 3 Murkongselek part-ii 3)No.3 Murkongselek part-iii
30	Janmejay Taye	30	8011243921	1)No.1 rayang kuli rotke 2)No. 2 rayang Kuli gaon 3) No. 2 Murkong Selek
31	Jutdhyanath Payeng	31	8011372585	1)No. 1 Ratnapur padi 2)No.1Madhyapur 3)No. 2 Madhyapur 4)Ruwad Dolung PT. 5)Kangkan Nagar

32	Chandra Bori	32	8011647501	1)No. 2 Rayang Kuli 2)Sekai 3)Sekai Arimora 4)Medela
33	Lakhyanath Pamey	33	6002089272	1)No.1 Ratanpur Padi 2) No.2 Mukolipathar 3)Medela Gaon Part-I 4) Namoni Ratanpur
34	Cheon Panging	34	9707439838	1)Joymaguri 2)No.3 Murkong Selekt-iii 3)No.3 Murkong Selekt-iv
35	Dipankar Tayung	35	9954827248	1)Ruad 2)Rankop 3)Kamalpur
36		36	9864172594	1) No.1 Sivaguri 2) No.2 Sivaguri 3) KangKan Sivaguri 4) Migan Sivaguri 5) Siyang Sivia Sivaguri
37	Rajen Rana	37	6003525655	1)No.2 Rayang Santipur 2)Murkong Selekt Pat-iii 3)No.3 Rayang Ex-Army 4)Rabanguri 5)Balijan 6)No.1 Rajakhana 7)Rajbangshi 8)Sutradhar 9)Santapara 10)Uttar Rayang
38	Umesh Pegu	38	6002068973	1)No.2 Rayang 2)Rayang Misingpur 3)No.3 Rayang 4)No.3 Rajakkhana 5)Rayang Milanjyoti 6)Rayang Balijan 7)Balijan Rajbangshi 8)Silikhaguri Boro 9)Balijan Tengel 10)Balijan Jarsang
39	Malaram Doley	39	9101823647	1) No.2 Sirampuria
40	Tepuram Yein	40	9101898785	1)No.1 Kardong Chuk 2) Uttar Kardong Chuk 3)No.2 Karddong Chuk 4)Namoni Bali Part-i
41	Jitumoni Deori	41	9365683867	1)No.1 Rankop Deori 2)No.2 Rankop Deori 3).No.3 Bijoypur Deori
42	Maluram Pegu	42	9365341297	1)Madhya Lakhipur 2)Bhekeli 3)Yapak Bhekeli
43	Nanda Kutum	43	7896205980	1)No.1 Sirampuria 2)Sirampuria Block
44	Dipak Medok	44	6003503092	1)Ujoni Bijoypur 2)Mite Barcamp 3)Jonekorong Loliti 4)Debing Mishing 5)No.1 Rajakhana 6)No.2 Rajakhana 7)Nahar Bijuli
45	Satyaram Kumbang	45	8011394706	1)Namoni Bijoypur 2)Namoni Mamor 3)Namoni Tuset 4) No.1 Madhya Bijoypur 5) Memberchuk 6) Namoni Bali
46	Naba Kanta Pegu	46	9101951322	1) Nahar Bijuli Bandana 2)Nahar Sumoimari 3)Nahar Gejera 4)Nahar Mite 5)Siga Majgaon 6)Jonekorong Kachari
47	Pankaj Pegu	47	6362401577	1)Ngabang Gamchuk 2)No.1 Amorpur 3)No.1 Galighat 4)Gali Kachari 5)No.2 Amorpur 6)Galighat Part-ii 7)Amanguri Part-I 8)Amanguri Part-ii

48	Badal Pegu	48	8011866126	1)Kampung soraibari 2)Debera 3)Mudoi 4)Jiyadhal 5)Galighat Majkuw 6) No.2 Amorpur Chungkarang 7)Jiyadhal 8)Bandana 9)Debera Munmuni 10)Mudoi Munmuni 11)Kutum Munmuni 12) Mudoi 13)Debera 14)Saraibari 15)Jiyadhal
49	Bijay Doley	49	8099116604	1)No.2 Milanpur 2)Rukmini 3)Joypur 4)Thigirruri 5)Dongai Gaon 6)Rangajan 7)Gali Borbali
50	Anuj Taku	50	6002214795	1) Iswar Pathar Mising 2) Iswar Pathar Sonowal 3)No.1 Rajakhana 4) Ratanpur Boro 5) No.2 rajakhana Garo basti 6) No.rajakhana Boro 7) sunitpur 8) deving Mising 9) nepali basti rai Gaon
51	Rupanjali Pegu Panging	51	8099116534	1) Loliti Morang 2)Naharjun 3)Mouza Chapori 4)No1) Maidangsri 5)Theng Chua 6)Ujoni restcamp 7)Namoni Restcamp
52	Anuj Pegu	52	6002726329	1)Siga Boeghoria 2) Siga Ruwad 3) Siga Mising 4)Siga Tepop 5)Siga Bodoti 6) Assameya 7) No.1 Nahar Borguli 8) No.2 Nahar Borguli 9) No.2 Siga Bodoti 10) Siga Borguli
53	Tuloram Mayong	53	6003986925	1)No.1 Singapur 2) No.2 Singapur 3)No.2 Mainwpur 4)No.1 Sontapur 5) No.1 Mainwpur 6)No.2 Sontapur 7)Dangai Gaon 8)Thaigarguri 9)Joypur
54	Madan Doley	54	8473840746	1) Udaipur 2)Sirakua 3)No.1 Kathalguri 4) No.2 Kathalguri 5) Kangan Chapori
55	Runjun Pegu Doley	55	7002287897	1) No.2 Milanpur Part-iii 2)Bulukhaguri 3)Gamchuk 4)Bori Chuk 5)Ririchuk
56	Trailukya Doley	56	7002734769	1) Milanpur 2)Sikari 3)Santipur
57	Pradip Doley	57	9101350570	1) Borong Chorai -IV 2)Borong Chorai Bari Part- V 3) Borang Krishnapur Part-I 4) Borang Krishnapur Part-II 5) Barang Charibari Part-I & II 6) Sub-Village 1)Borang Masdur Gaon 2)Borang Telijan 3)Borang Pepalguri 4)Santipur Palung 5)Borang Ahom
58	Smt Rita Doley Mili	58	9957928959	1)No.1 Miri Tako 2)No.4 Ramdhan 3)Nogaya kachari
59	Subarna Patir	59	9678020721	1)Kaman Selek 2) Ujoni Misamora 3)Luhit Puria 4)Kemere 5) Rangoli 6)kemere Pathar
60	Ilaram Pegu	60	8011034879	1)Telam Gamchuk 2)No.2Telam Pathar-2
61	Karko Bahadur Biswakarma	61	9101846301	1)Karoibai 2)No.1 Telam Pathar 3)No.2 Telam Pathar
62	Sri Jawaharlal Morang	62	9365905868	1) Jamjing 2)No.1 Janji 3)No.2 Janji
63	Smt Sumolota Doley	63	8134881964	1)Dekha Mising 2)Dekhapam Premsam 3) No.2 dekha Chapori
64	Laban Pegu	64	6002879265	1) Namkir part-I 2)Namkir Part-ii 3) Belaimora
65	Dipen Gayari	65	9101198615	1)Naharoni Mahonpur 2)No.1 Mahonpur 3)No.2 Mahonpur 4)Majgaon kachari 5)Jamuguri Uloni 6)Santipur

66	Karuna Sonowal	66	8011778935	1) No.2 Udaipur 2)Nahoroni 3)No.1 Hasong 4)Seren Sonowal Part-ii
67	Michiram Basumatary		8011321681	1)No.1Udaipur 2)Sereng Nepali
68	Rajani Mahanta	68	9954728293	1)No.1 Simen Chapori 2)No.2 Simen chapori 3)No.3 Simen Chapori 4)Seren Sonowal Hangama Chapori 5)Seren Sonowal Part-ii
69	Nikhil Borah	69	995494 6618	1)Dadhara madhuri 2)No.1 Boruah bali 3) dadhara Atokpur 4) No.2 Dadhara Atokpur 5) Lakhimpuria 6) No.2 Borauh Bali
70	Manash Patir	70	6000038428	1)Misamora 2)Karichuk 3)Annapur 4) MadhabPur
71	Kushal Pegu	71	8472007680	1) Kumolia 2) No.1 Rawon 3)No.2 Rawon 4) No.3 Rawon 5) Bukhajan 6) Santipur
72	Parash Basumatry	72	8471913234	1)Bailung Majgaon 2)Sonapur Part-I 3)Sonapur Part-ii 4)Narayanpur Rabha part-I 5)Hazongpur Rabha part-ii 6)Hazongpur Rabbha part-iii
73	Biswajit Dao	73	9365640187	1)Somkong Bazar 2)Soraibari 3)Somkong Pagro 4)Somkong Pagro Kayum 5)Somkong Damuk 6)Somkong Gaon 7)Namoni Pagro Bailung 8)No.1 Narayanpur Rabha
74	Binod Boro	74	9957043314	1)Sonapur Part- I 2)Sonapur Part- ii 3)Jikong Part-I 4)Narayanpur Part-I 5)Narayanpur Part-ii 6)Hauli Pam 7)Bish Ghora 8)Rongpuria
75	Rakesh Mipun	75	8753082274	1)No.2 Narayanpur 2)No.3 Narayanpur 3)Bilpar Namkir 4)Bilpar Kangkan Chapori 5)Lamajan Dimoruguri Bityan 6)Bilpar Bromapur 7)Bilpar Majgaon 8)Burusuti Bisnupur 9)Lamajan Boro 10)Lamajan Mising 11)Lamajan Joypur 12)Nilkya 13)Basbari
76	Raju Khaklary	76	9678429788	1) Uluwoni Majgaon 2) Uluwoni Mulan 3) Burusuti Barman 4) Shayalmari 5)No.1 Karnapur 6)No.2 Karnapur 7) Bogoriguri Part-i-ii-iii
77	Ajay Pegu	77	9101663183	1) kekon Dikhari 2) Kangkan Mising 3) No.2 Kailaali 4)N.3 Boro Gaon 5) No.3 Raown 6) Aanu Chapori Part-I
78	Padma Kanta Pegu	78	8011901094	1) Mechaki Chapori 2)Ramsing Chapori 3)Jawghuli 4)Kangkan Chapori 5)Aanu Chapori 6) Koila Alli 7)Mahonamukh

LIST OF GAON PANCHAYAT SECRETARY UNDER MSTD BLOCK, JONAI

SI No.	Name of Secretary	Name of G.P	Contact No.
1	Dhiren Doley	Rayang Bijoypur	9365595477
2	Nobin Ch. Doley	Rajakhana	9101049607
3	Rajendra Pd. Sahu	Telam	8638175195

4	Moina Pegu	Jonai	9010332587
5	Prasanta Taye	Gali Sikari	9707572589
6	Kumud Ch. Regon	Siga	7896621267
7	Sunil Doley	Sile	9401382339
8	Pulin Doley	Simen Chapori	6001141519
9	Babul Pegu	Dekapam	7896672043
10	Bipul Ch. Bardoloi	Ramdhan Dikhari	6001733991
11	Pronab Jyoti Pegu	Kemi Jelom	8876166799
12	Raju Wary	Somkong	8761800678
13	Khagen Pegu	Missamora	9365219403
14	Swapna Ranjan Moyengiya	Laimekuri	7002067808
15	Dharmanda Das	Bahir Jonai	8638574488

LIST OF PRESIDENT OF GAON PANCHAYAT

Sl No.	Name of President	Name of G.P	Contact No.
1	Jinita Kosari Kumbang	Bahir Jonai	6001151478
2	Sumita Muchahary	Dekapam	6001406701
3	Padmiti Mili	Gali Sikari	9101278381
4	Joyanta Bori	Jonai	8822255672
5	Bina Pegu Kumbang	Kemi Jelom	7086235565
6	Koleswar Kuli	Laimekuri	6002402289
7	Jerina Pegu	Missamora	8472055469
8	Munna Doley Patir	Siga	9101247436
9	Aliza Modi	Sile	8011372588
10	Leena Regon Taye	Ramdhan Dikhari	8011567593
11	Raj Kumar Pait	Rayang Bijoypur	9365911202
12	Dambaru Konwar	Simen Chapori	9101109575
13	Sukuram Barmha	Somkong	8638791569
14	Muhi Kanta Pegu	Telam	6001229166
15	Biren Pegu	Rajakhana	9954520376

LIST OF IDENTIFIED RELIEF CAMP UNDER JONAI REVENUE CIRCLE

Zone	Sl. No.	Name of School	Address	GPS	Altitude	Nos. Of Rooms Available	Intake Capacity (No. Of Human)	No. Of Toilets	Drinking Water Facility (Y/N)	Electricity (Y/N)	Kitchen Available (Y/N)	Child Friendly Space Available (Y/N)	Camp Incharge	Cont. No.
1	2	3	4	5	6	7	8	9	10	11	12	13	14	15
ZI	1	Bahir Jonai L.P.S	Bahir Jonai	N27 48.049 E95 14.870	120.9m	3	50	2	Y	Y	Y	Y	1. Anjan Pegu 2. Nilima Taye	1.9101001441 2.8011474930
	2	Lokapriya Gopinath Bordoloi L.P.S	Jonai Town	N27 49.082 E95 13.882	110.4m	2	30	1	Y	Y	Y	Y	Mrinal Kuli	6000049258

Z2	3	Tarajan L.P.S	Tarajan	N27 49.818 E95 14.455	108.6m	3	50	1	Y	Y	Y	N	Nandira Bori	9678298329
	4	Jonai Town L.P.S	Jonai Town	N27 49.511 E95 13.619	120.9m	3	50	2	Y	Y	Y	Y	Bornali Pegu	9954644128
	5	Jonai Town Hindi M.E.S	Jonai Town	N27 49.551 E95 13.609	119.7m	3	60	2	Y	Y	Y	Y	Dineswar Pd. Srivastav	9864525853
	6	Jonai Higher Secondary School	Jonai Town	N27 49.732 E95 13.524	117m	18	50	4	Y	Y	Y	Y	1.Paramananda Darig 2. Pranjit Kr. Pegu	1.9435509526 2.9101347507
	7	Jonai Girls College	Udaipur	N27 49.769 E95 13.881	105 m	16	150	4	Y	Y	N	Y	Khargeswar Pegu	9678195434
	8	M.S. Girls High School	Murkong Selek	E95 13.349 N27 49.339	114m	6	10	2	Y	Y	Y	Y	1.Dipti Doley Lagachu 2. Jayanta Taye 3. Lalit Tayeng	1.7002132573 2.8638470630 3.9864860053
	9	Jonai Science College	Udaipur	N27 49.799 E95 13.965	100 M	10	150	2	Y	Y	N	Y	Rajeswar Pegu	1.9365140425 2.9954822736
	10	Bera Chapori L.P.S	Bera Chapori	N27 45.637 E95 15.813	110.4m	2	30	2	Y	Y	Y	Y	1.Birinchi Pegu 2. Kaleswar Pao	1.6001449673 2.6001826704
	11	Fransalian High School	Jonai Town	N27 49.009 E95 13.101	127 M	12	300	4	Y	Y	Y	Y	Jacob Raising	9402210151
	12	UP Brahma Memorial Bodo High School	No.3 Murkung Selek Part-I	E95 12.794 N27 49.387	119.1m	5	50	2	Y	Y	Y	N	Bhumidhar Boro	9954738266
	13	Three Jey E.M. (V) High School	Jonai Bazar Ward No.3	N27 49.980 E95 13.434	123 M	4	40	2	Y	Y	N	Y	Boloram Boishya	9954440898
	14	J.N. Chille Tribal M.E.S	Jelom	N27 50.570 E95 15.473	122.4m	2	20	2	Y	Y	Y	Y	Naren Ch. Kuli	9707860703
	15	Kemi Jelem M.E.S	Purona Jelom	N27 51.524 E95 19.559	71.4m	3	50	2	Y	Y	Y	Y	Lakhikanta Pegu	9101211301
	16	Kemi Jelom High School	Purona Jelom	N27 51.958 E95 18.181	126 M	2	20	1	N	N	N	Y	Mahananda Doley	8011870461
	17	Tari Bijoypur Govt L.P.S	Tari Bijoypur	N27 47.376 E95 10.775	113.1m	3	50	2	Y	Y	Y	Y	Hirumoni Patir Medok	9508108958

	18	Bijoypur High School	Junekareng	N27 46.893 E95 10.038	119 M	7	70	4	Y	Y	Y	Y	Kamalsing Doley	9365062977
	19	Lisang Junior College	Junekareng	N27 49.182 E95 13.832	109.4m	4	50	3	Y	Y	N	Y	Bijoy Narah	9101704648
	20	Nahar Bandana L.P.S	Nahar Bandana	N27 45.570 E95 09.216	103.8m	2	30	1	Y	Y	Y	Y	Dhaneswari Pegu	8011569813
	21	Gali High School	Gali Bazar	N27 45.223 E95 07.354	114m	6	200	3	Y	Y	Y	Y	1.Padmaram Charoh 2.Jugen Gogoi	1.9954582339 2.9101072021
	22	Mechaki Gali Govt L.P.S	Gali Bazar	N27 44.486 E95 06.809	126m	3	20	2	Y	Y	Y	N	Biren Doley	9101208400
	23	2no. Sirampuria L.P.S	2no. Sirampuria	N27 44.818 E95 10.056	120.9m	2	20	2	Y	Y	Y	N	Umedhar Pegu	8822919623
	24	Bijoypur L.P.S	Namoni Bijoypur	N27 45.638 E95 10.248	121.5m	2	40	2	Y	Y	Y	Y	Jibeswar Tao	8011146818
	25	Gali Chapori L.P.S	Gali Chapori	N27 45.345 E95 05.469	126m	2	30	1	Y	N	Y	Y	Manabjyoti Gogoi	9101072667
	26	Bor Bali High School	No.1 Borbali	N27 45.142 E95 06.263	97 M	3	20	1	N	N	N	N	Keshab Kardong	9954035794
	27	Nahar Burisuti Ruwad M.E.S	Nahar Bijuli	N27 44.655 E95 09.114	150.9m	2	20	1	Y	Y	Y	Y	1. Hiren Kuli 2. Ranju Kumar Pegu	1. 6001522413 2. 9678188516
	28	Mamorchuk L.P.S	Namoni Mamor	N27 46.656 E95 09.919	106.8m	2	20	2	Y	Y	Y	Y	Hinc Pegu	9954520288
Z3	29	Telam High School	Telam	N27 44.560 E95 02.079	197 M	12	120	4	Y	Y	Y	N	1.Tulsinaryan Doley 2.Jaganath Doley	1.9954643291 2.9678218768
	30	Dony:Polo M.E.S	Telam	N27 44.422 E95 00.699	93.9m	3	60	3	Y	Y	Y	N	Rambilash Kutum	7086949602
	31	Kemere L.P.S	Kemere	N27 43.468 E95 01.965	92.1m	2	20	2	Y	Y	Y	N	Jerina Pathari	8011942974
	32	Punya Jyoti M.E.S	Telam Borhati	N27 44.138 E95 01.899	99.3m	5	100	4	Y	Y	Y	N	Roma Kt.Bori	9954643011
	33	Bordondi Mising L.P.S	Bordondi	N27 45.240 E95 02.700	87m	2	40	1	Y	Y	N	Y	Kushalya Pegu	7896471749

	34	Bordondi Boro M.E.S	Bordondi	N27 44.911 E95 02.377	88.5m	4	80	2	Y	Y	Y	Y	Dhaniram Goyari	9101895152
	35	Ramdhan M.E.S	Ramdhan	N27 43.932 E95 03.485	99.6m	5	100	1	Y	Y	Y	Y	Udeswar Doley	9678538680
	36	Laimekuri Koneng High School	Laimerkuri	N27 44.975 E95 04.525	147.6m	4	60	2	Y	Y	Y	N	Dekanath Taye	6001480438
	37	Laimekuri Higher Secondary School	Laimerkuri	N27 45.214 E95 04.432	147.6m	10	200	2	Y	Y	Y	Y	Rupa Doley	8473084885
	38	Borong Lali Janajati High School	Borong Telijan	N27 45.208 E95 02.886	116 M	5	50	0	N	N	N	N	Biren Kuli	9707254557
	39	St.Francis De Sales High School	Telam Bazar	N27 45.792 E95 00.455	117 M	12	200	3	Y	Y	Y	Y	Fr Sibi Mathew	8471802614
	40	Ramdhan Dhikari High School	Ramdhan Dhikari	N27 43.723 E95 03.293	96 M	2	40	0	Y	N	N	Y	Purusuttam Doley	9101429268
	41	Somkong High School	Somkong	N27 40.339 E94 53.674	91.5m	10	100	2	Y	Y	Y	Y	1. Harjit Roy chowdhury 2.Kamala Pegu	1.8638296427 2.9101589500
Z4	42	S.B Boro High School	Manikpur	N27 43.364 E94 53.710	100.8m	11	150	2	Y	Y	Y	Y	1. Soneswar Basumatary 2.Dipankar Narzary	1.9678267145 2.8638495041
	43	Simen Chapori Senior Sec. School	Simen Chapori	N27 71.0269 E94 88.3996	150.M	5	80	2	Y	Y	N	Y	1. Ranjan Pegu 2.Diganta Pegu	1.9954339114 2.8473046864
	44	Rongpuria L.P.S	Rongpuria	N27 40.037 E94 52.244	111.9m	2	20	1	Y	Y	Y	Y	1. Horendra Boruah 2.Rupali Handique	1. 9678827690 2. 9954792313
	45	Pachim Simen Chapori Adarsha High School	Baruah Bali	N27 41.116 E94 52.869	114 M	8	160	2	Y	Y	Y	Y	1. Anil Bezboruah 2.Torun Gogoi	1 .9957611330 2. 9957611330
	46	Simen Chapori High School	No.3 Simen Chapari	N27 43.221 E94 53.447	106.8m	10	150	2	Y	Y	Y	Y	Girin Doley	9577425113
	47	Simen Chapori Girls M.E.S	No.3 Simen Chapari	N27 42.915 E94 52.955	117.9m	3	60	2	Y	Y	Y	Y	Dinaram Saikia	9101405053
	48	Shankardev Shishu Niketan	No.3 Simen Chapari	N27 43.100 E94 53.061	127 M	8	200	1	Y	Y	N	Y	Surjit Narzary	91011 83434
	49	Simen Chapori Jatiya Vidyalaya	No.1 Simen Chapori	N27 43.053 E94 52.983	124 M	6	150	1	Y	Y	N	Y	Debananda Phukan	99543 43376

	50	Jubilee Model School (V)	Manikpur	N27 43.331 E94 53.669	117 M	6	150	1	Y	Y	N	Y	Chhantei Koila	93657 64652
	51	Dekapam High School	Kompany	N27 45.205 E94 56.001	121.5m	10	200	4	Y	Y	Y	Y	Hemadhar Pegu	9954363671
	52	Paschim Jonai Jr. College	Bhilaimara	N27 44.889 E94 55.805	115 M	4	100	4	Y	Y	N	N	Gupiram Doley	9101086589
	53	Rawon Kumoliya Mising High School	Rown	N27 41.373 E94 55.981	112.8m	4	100	2	Y	Y	Y	Y	Bipin Pegu	9957245636
	54	K. K. Patir High School	Missamara	N27 42.411 E94 57.012	116.7m	5	200	3	Y	Y	Y	Y	Sadananda Pegu	6001081264
	55	Lamajan L.P.S	Lamajan	N27 37.790 E94 53.738	105.9m	2	20	1	Y	Y	Y	Y	Kalinath Mili	6900418110
Z6	56	Barang Madhyapur L.P.S	Barang Madhyapur	N27 43.075 E95 04.904	129.6m	2	30	1	Y	Y	Y	Y	Hari Narayan Pegu	9365172693
	57	Munmuni Kutum M.E.S	Munmuni Kutum	N27 41.816 E95 06.937	92.4m	2	30	1	Y	N	Y	Y	Tarun Kuli	6000730329

LIST OF IDENTIFIED HIGH RAISED/SAFE PLACES UNDER MSTD BLOCK

SL NO.	NAME OF GP	NAME OF PLATFORM SCHEMES	STATUS
1	Bahir jonai	Raised Platform At Boginadi	Good condition
2	Bahir jonai	Raised Platfrom At Ruhitpur Deori.	Good condition
3	Bahir jonai	Raised Platfrom At Arne Chapori	Good condition
4	Bahir jonai	Raised Platfrom At Sonowal Khatoni	Good condition
5	Bahir jonai	Raised Platfrom At Boginadi Machuwa Camp.	Good condition
6	Bahir jonai	Raised Platfrom At Bera Chapori.	Good condition
7	Gali Sikari	Raised Platform At Galighat With Cattle Shed	Good Condition
8	Gali Sikari	(Raised Platform At Galighat With Cattle Shed.	Good condition
9	Gali Sikari	Raised Flatfor At Galighat Maj Khuwa	Good condition
10	Gali Sikari	Raised Platefor At Toll Mamor	Good Condition
11	Laimekuri	Raise Platform At Borong Tinisuti	Good Condition
12	Laimekuri	Raised Platform At Buriachapori	Good Condition
13	Laimekuri	Raised Platform At Rameshing Chapori	Good Condition
14	Laimekuri	Raised Platform At Anu Chapori	Good Condition
15	Laimekuri	Raised Platform At Borman Bazar Kula	Good Condition

16	Laimekuri	Raised Platform At Anu Chapori	Good Condition
17	Laimekuri	Raised Platform At Borong Kangkan Chapori	Good Condition
18	Laimekuri	Raised Platform At Pipalguri And Moderguri	Good Condition
19	Laimekuri	Raised Platform 2 Karnapur	Good condition
20	Laimekuri	Raise PlatformAt Uper Telijan	Good Condition
21	Laimekuri	Raise Platform Ujoni Zauguli	Good Condition
22	Laimekuri	Raised Platform At Major Zauguli	Good Condition
23	Laimekuri	Raise Platform At Middle Telijan With Torapam	Good Condition
24	Misamora	Raised Platform And Shelter Shed At No. 1 Nawkata	Good condition
25	Misamora	Raise Platform And Shelter Shed At No. 3 Nawkata	Good condition
26	Misamora	Raised PlatformAt No. 1 Nalbari Village	Good Condition
27	Misamora	Raised PlatformAt No. 2 Nawkata Village	Good Condition
28	Misamora	Raised Platform At No.4 Madhupur	Good Condition
29	Misamora	Const. Of Raised Platform At Ruwad Village.	Good Condition
30	Rajakhana	Constrution Of Higland Flatfrom At Naharjun Kekon Dolung	Good condition
31	Ramdhan Dikhari	Raised Platform At Lanka Gaon	Good condition
32	Ramdhan Dikhari	Raised Platform At Uluoni Janpara	Good Condition
33	Ramdhan Dikhari	RaisedPlatform Jamuguri Badula Centre	Good condition
34	Ramdhan Dikhari	Raised Platform At Uluoni Joypur	Good Condition
35	Ramdhan Dikhari	Raised Platform At Koila Ali Kankan	Good Condition
36	Ramdhan Dikhari	Raised Platform At No 1 Mulan	Good Condition
37	Ramdhan Dikhari	Raised Platform At No 2 Jamuguri	Good Condition
38	Ramdhan Dikhari	Raised Platform At Uluoni Jaji	Good Condition
39	Ramdhan Dikhari	Raised Platfrom At Pakuri Guri	Good Condition
40	Ramdhan Dikhari	Raised Platform At Mulan Palo Gaon	Good Condition
41	Ramdhan Dikhari	Raised Platform At Badalpur Mulan	Good Condition
42	Ramdhan Dikhari	Raised Platforma To Kaila Ali	Good Condition
43	Sille	Raise PlatformTo Bera Bengali Ghat	Good Condition
44	Sille	Raised PlatformAt Arna Chapori	Good condition
45	Sille	Raised Platform At Kobu Chapori	Good Condition
46	Sille	Raised Platform At Madhya Kobu	Good Condition
47	Sille	Raised Platform At Kobu Chapori	Good Condition
48	Somkong	Raised Platform At Lomba Apsora	Good condition
49	Somkong	Raised Platform At Lambachapori	Good condition
50	Somkong	Raised Platform At Chengajan Koibatta	Good condition
51	Somkong	PlatformAt Sengajan Guwala	Good condition
52	Somkong	Platform At Lomba Milon	Good condition
53	Somkong	Raised Platform At Lokhi	Good condition

54	Somkong	Raised Platform At Narod Guli	Good condition
55	Somkong	Raised Platform At Chengajan Koibatta	Good condition
56	Somkong	Raised Platform At Lamajan Bihia Gaon	Good Condition
57	Somkong	Raised Platform At Lomba Apsora Village	Good condition

RELIEF CAMPS MANAGEMENT:

During any Disaster the effected people are immediately evacuated and shifted into a safer place which can be a high raised platforms or a relief camp for rendering basic facilities. However this year it will be challenging due to the on-going COVID-19 pandemic across the world which has also affected Assam.

In case of setting up of relief camps in Schools, the Head Masters/Principals will be overall in-charge of concerned relief camps and must be present in the respective camps every day till the camp is operational. The Head master will be assisted by two assistant teachers. Further for any query regarding relief camps, directly contact the below mentioned mobile nos.:

1. Sri Phatik Doley, Inspector of School, Jonai M. No. 9435088921
2. Sri Premo Nath Doley BEEO, Jonai M. No. 6000419767
3. Miss Ritu Dutta, Field Officer, DDMA M. No: 9101098320

In this regard certain actions must be taken into consideration which is as follows:

Concern	Phase of Disaster	Level of Action	Actions to Address the Issue/ Concern	Responsible Stakeholder	Surveillance by the responsible Stake holder
For immediate and temporary habitation of the disaster effected inhabitants	Pre Disaster	Preparedness	The BEEO will provide a detailed list of schools along with the presence of basic facilities like toilet, electricity etc. that can be used as relief camps during flood.	BEEO	Thoroughly studied and indentified before any disaster.
			The list of high raised platforms must be identified by the Gaon Pradhans and L.M.	Gaon Burha and L.M.	
			To validate “social distancing” each person will be allotted 7sp metre and each tent will be setup at a distance of at least 20 metres from one another.	Camp incharge, LM and GB.	
			Allotment of separate rooms for people belonging to vulnerable groups namely Children (upto 6years), Pregnant/Lactating Women and elderly where they will stay isolated from other people.	Camp incharge with assistance of Admistration Relief Branch.	
			Pre-identification of isolated buildings for suspected cases of COVID-19.	Circle officer	
			Sanitize each relief camp before Setup.	PHED	
	During Disaster	Implementation	Identification of Pregnant women/lactating mothers in the camps and Provide basic Health checkups supplements and infant feeding corners for better nourishment of the unborn/ infants.	Medical officials, Pharmacists & ANM	While the camp is being set up.
			Provide Mask and Hand wash to the inmates.		Health status must be checked every day till the last day of camp.
			Green fodder must be provided to the livestock of the camp inmates.	Veterinary dept with help of camp incharge.	Once in a week.
			Providing timber in Kitchen.	Forest Dept.	When the camp is set
			Render relief materials like food, clothes, candle, tarpaulin etc. & update the status of the relief camps.	Administratio n with help of Lot Mandals.	Once in two days.
			Provide Drinking water ,temporary toilets and Tap for hand washing (30 litre/person/day)	PHED	When the camp is set
		Waste Management	Waste must be kept into closed Dustbins and burn everyday in Morning and Evening.	Inmates with Assistance of camp incharge	Twice a day.

		Law & Order	For the safety and maintenance of law and order in the camp.	2 Police officials appointed in each camps	All the time till the camp is operational.
		e-help desk	All kind of possible facilities provided through e-help platforms in order to provide psychological support to the inmates.	Aapda mitra Pratirodhi Bondhu Volunteers	All the time till the camp is operational.
	Post Disaster	Sanitization	Camp must be sanitized with Disinfectant.	PHED	After the camps are not operational.
		Submission	APRs for relief materials are to be submitted by the Lot Mandal.	Lot Mandal	

DOS AND DON'TS INSIDE THE RELIEF CAMPS:

<i>Dos</i> ✓✓✓	<i>Don'ts</i> ×××
✓Maintain Basic Hygiene inside camp	×Chewing and Spitting of Tobacco
✓Use of Mask inside the camp	×Roaming inside the camps without any reason.
✓Regular Hand Washing	×Smoking and Alcohol
✓Litter garbage in dustbins	× Damage of infrastructure,electric boards, fans etc. of relief camps

HEALTH MANAGEMENT TEAM

In order to provide prompt and adequate first aid and primary medical service to the Victim and cross –Check the outbreak of epidemic (Covid-19) in the flood affected areas there will be Health Management Team under the leadership of Medical and Health Officer-Dr.K.K.Kaman SDMHO. The Nodal Medical Team will reach out to the affected people .Health Dept. will make special vigil about the health condition of expectant mother and children in the affected areas and all grass root health functionaries may be instructed in this regard. Along with that in connection to COVID-19 the entire suspected people will undergo swab test. They will also provide hand sanitizers, masks &hand wash to the inmates in relief camps. The following are the list of officer in-charge & nodal officers who are further assist by paramedical staff:

SI No	Name	Designation	Ph No
1	Dr. C.K Mili	SDMHO, Officer incharge	7002113036

- ❖ Ambulance: 108
- ❖ State Helpline No. For COVID-19: 104
- ❖ Dist. Helpline No. For COVID-19: 1077 / 9859916060/03753224014
- ❖ Control Room / helpline: Mr. Debajit Pegu- 9864963194
Mr. Monuj Bordoloi- 9678924284

DRINKING WATER AND SANITATION

Drinking Water, Hand washing facilities, Toilets and Sanitation will be looked after by Sri Debojit Patir, AEE,PHED. He will ensure that all the norms of COVID-19 in terms of hygiene and Sanitation are maintained during any disaster.

SI No	Name	Designation	Ph No
1	Sri Debojit Patir	AEE,PHED,Jonai	8638029838
2	Sri Raj Kumar Pegu	JE, PHED,Jonai	8638243011
3	Sri Pranjal Gohain	JE, PHED,Laimékuri	6000265012

ANIMAL HUSBANDRY AND VETERINARY DEPARTMENT

Animal Husbandry and Veterinary shall look after health of the cattle population of the Sub-division under the leadership of Dr Pranjal Chetia, SDVO Jonai. The Sub-Divisional Veterinary Officer is also entrusted with supply of green fodder and treatment to cattle livestock.

SI No	Name	Designation	Ph No
1	Dr Pranjal Chetia	SDVO,Jonai	7637963963
2	Dr Binud Kachari	VO, Mobile Vety. Dispensary	9435386675
3	Dr Gautam Doley	VO, ICDP,Jonai Dispensary	9435682949
4	Dr Bhaskar Jyoti Kalita	VO, Simen Chapori Dispensary	7002773502
5	Dr Kuldeep Kalita	BVO,Jonai Dispensary	7002683809
6	Dr Kangkan Kalita	VO, Kemi Dispensary	6000528310
7	Sri Thaneswar Sonowal	SVFA, Telam Sub center	8822035831
8	Sri Mohan Handique	SVFA,Simen Chapori Dispensary	8011853765
9	Sri Sorot Sonowal	VFA,Jonai Dispensary	6001682942
10	Sri Girish Deori	VFA,Jonai Dispensary	7896833719
11	Sri Jyotish Deori	VFA,Kemi Dispensary	6001363714

12	Sri Hitesh Kouli	VFA,Kemi Dispensary	8011413535
13	Sri Guna Kt. Baruah	VFA, Kemi Dispensary	9101306594
14	Sri Mithisar Basumatary	VFA, Simen Chapori Dispensary	8638982965

FISHERY

The Fishery Dept will conduct awareness camps and provide technical guidance to protect fish stocks, supply departmental aid and inspect fish health and provide medicines in case of diseases under the supervision of SDFDO, Jonai assisted by FDO, FD etc.

SI No	Name	Designation	Ph No
1	Sri Ganesh Borah	SDFDO, Jonai	9859556701
2	Miss Shilparani Hazarika	FDO,Jonai	7896646068
3	Sri Indeswar Patir	ADO,Telam	9957245982

AGRICULTURE

The Agriculture Dept will take precautionary measures to minimise the crop loss due to crop damageduring any disaster.The dept will raise the flood resistant variant seedling and keep ready for distribution among the affected farmers. Inventory of Departmental Resource will be looked by a team under the leadership of SDAO, Jonai who is assisted by ADO & AEA etc.

SI No	Name	Designation	Ph No
1	Sri Pradip Gogoi	i/c SDAO, Jonai	7002509317
2	Sri Pankaj Puram	ADO,Jonai	8724031667
3	Sri Dibya Jyoti Borah	ADO,Telam	7002303770
4	Sri Sunil Doley	AEA, Jonai	9954081583
5	Sri Dhrubajyoti Dutta	AEA,Jonai	9954346548

Actions taken by the Agriculture department

No of Phases	Time of Probable occurrence of Flood	Proposed strategies to be adopted
Pre-Flood	Mid April to Mid June	Buffer Stocking of Seeds Awareness & training
During Flood	Mid June to September	Distribution of excess seedlings available at farmers through field staff Arrangement of Nutrient Feeding Community Nursery Distribution of Paddy and pulse seeds (Pre-Rabi)
Post Flood	October Onwards	Distribution of Rabi seeds Distribution of summer paddy seeds Plant protection measures

FOREST DEPARTMENT

The Forest related activities will be looked under the supervision of Range Officer, JonaiRange.They will also provide fire wood in relief camps.

SI No	Name	Designation	Ph No
1	Sri Mukut Rabha	Forest Range Officer,Jonai Forest Range	9707026027

SUPPLY OF ESSENTIAL MATERIALS

The Food, Civil Supplies & Consumer Affairs (FCS& CA) department will be maintaining buffer stock for emergency procurement during relief operations and in quarantine centres.

LAW AND ORDER

Maintenance of Law & order during the time of Disaster in the Circle shall be responsibility of the concerned Officer in chargeof , JonaiPolice Station, , Simen Chapori Police Station and Telam Out Post under the supervision of Sri Bhargav Moni Das SDPO, Jonai

SI No	Name	Designation	Ph No
-------	------	-------------	-------

1	Sri Bhargav Moni Das	SDPO, Jonai	6026900342
---	----------------------	-------------	------------

Police Station-100

PWD JONAI RURAL ROAD DIVISION

PWD Jonai Rural Division will look after the maintenance & improvement works of Rural Roads under PWD Jonai Rural Road Division.

SI No	Name	Designation	Ph No
1	Sri Homen Hazarika	AEE,PWD Jonai Rural Road Division	7002690430
2	Sri Upen Gogoi	JE,PWD(R), Jonai	6001548969
3	Sri Sankar Milli	JE,PWD(R), Jonai	8011305529

WATER RESOURCE DEPARTMENT

The jurisdiction under Jonai Water Resources Sub-Division covers the river Lali, Siang, Siley etc and many tributaries which are perennial in nature and cause large scale flood devastation. The dept deals with the identification of areas which are prone to Flood and erosion, monitor the water levels of river during monsoon and Building of embankments etc to reduce or mitigate devastation due to flash flood &river erosion.

There is only one embankment system under this Sub-Division which runs alongside of Siley River in Tinimile Ghat in a length of 10 km.

Any breach/cut, erosion report over topping are to be reported by field office immediately to the Office in-charge who will disseminate the same through W.T. message etc to the concerned higher Authority.

The flood materials like empty cement bags, 8G wire, Wire rope, U-Bolt procured as per requirement and these materials will be stored in the Sub-Divisional store of the following Sub-divisions.

In Jonai Revenue Circle, Water Resource department work will be supervised by Sri Jawaharlal Roy AEE WRD and will be assisted by Sec-Eng, UDA, Jr. Asstt, and Section Asstt etc

SI No	Name	Designation	Ph No
1	Sri Jawaharlal Roy	AEE, Jonai	9957650249
2	Sri Numal Ch. Mili	Sec-Eng, Jonai	8638039810

FIRE & EMERGENCY SERVICES

The Fire Service along with SDRF deals with rescue and evacuation of people during Floods and other Disaster under the supervision of Sri Prasanta Pegu, Station Officer, Jonai. They work immediately for rescue once there is an disaster with a number of 3 (Three) Inflatable Rubber Boats, 20(Twenty) life jackets and2 (Two) water tender pumps 1(one) mini water tender pump having a water holding capacity of 4500l, 300l and 200l, 1(one) mini truck, 1(one)M/WMFTP and 3(three) portable pump.

Station Number- 6002182442

SI No	Name	Designation	Ph No
1	Sri Prasanta Pegu	SO, F&ESS, Jonai	6001390136

PWD (BUILDINGS)

The department needs to identify weak lifeline buildings and develop strategy for their strengthening, prevention, protection, structural rehabilitation, retrofitting. They should Work towards Performance Based Seismic Design. They alsoProvide technical guidelines for construction of new buildings and Supervise the civil work activities and ensure safe construction. In the Sub-Division the dept is supervised by Sri Sunil Doley, AEE, PWD (B), Jonai.

SI No	Name	Designation	Ph No
1	Sri Sunil Doley	AEE,PWD(B), Jonai	8133849671

CHILD DEVELOPMENT PROJECT OFFICER

MSTD Block is Sub-Divided into 16 Circle and each circle is look after by Supervisor who will follow up Lactating, Pragnant mothers and Children upto the age of 6 years during any disaster under the supervision of Smt Parismita Saikia, CDPO, ICDS,MSTD Block.

SI No	Name	Designation	Ph No
1	Smt Parismita Saikia	CDPO, ICDS, MSTD Block	7002238626
2	Smt Jeuti Saikia Sonowal	Supervisor, Kemi Jelem	9365386129
3	Smt Bimala Basumatary	Supervisor, Bahir Jonai & Bahir Siley	8638357600

4	Smt Anima Doley	Supervisor, Rajakhan & Rayang Bijoypur	7086208733
5	Smt Jyotika Doley	Supervisor, Gali Sikari & Siga	7002012967
6	Smt Phuloni Narah	Supervisor, Laimekuri	9101952635
7	Smt Moni Borpatra Gohain	Supervisor, Dekapam&Misamora	7002427780
8	Smt Leena Pegu	Supervisor, Telam &Ramdhan	9365523749
9	Smt Shashi Prova Sonowal	Supervisor, Lamajan & Somkong	9954643852
10	Smt Girija Medok	Supervisor, Jonai Bazar	6000654272

PREVENTION & MITIGATION PLAN

FLOOD:

Flood mitigation refers to the measures aimed at prevention and preparedness. It reduces the actual or probable impact of floods on the people and their environment. The objective of flood mitigation is to control changes in the volume of run-off, peak stage of the flood, time of rise and duration of floodwaters, and location of flooding. The mitigation measures should be oriented to take proper care of these problems and thus will automatically reduce the impact of flood in the district. The various measures adopted for flood mitigation may be categorized in two groups structural and non-structural.

Structural

Construction of embankments/floodwalls along the river bank and improvement of the channel (by WRD).

Diversion of flood water (by WRD).

Careful location of new facilities, particularly community facilities such as schools, hospitals and other important infrastructure away from flood prone areas.

Non-structural

Collection of daily rainfall data (by WRD).

Flood forecasting and warning (by WRD & General Administration).

Prepare detailed floodplain map of the district, based on extent of land submerged, and assessment of damages. Analyze how the pattern of flooding has changed over a period of time (by WRD &General Administration).

Plantation in the catchment areas to check soil erosion (by Forest Dept),

Awareness programme.

STORM:

Jonai Circle is frequently strike by cyclonic storm during pre-monsoon season causing widespread damage to the crop and other properties. The main mitigation strategies for stormhazards are a well-informed public and an effective warning system. The following mitigation measures can be adopted to reduce the impact of cyclonic storm.

Planting wind breaks in the most vulnerable locations (by DFO).

Construction of strong wind safe public buildings which can be used for community shelter in settlements (PWD).

Crops can be protected by introducing agricultural practices and cultivation of those crops which are more resistant to high winds.

Compilation of meteorological data for forecasting of storm (by Deptt. concerned).

Public dissemination of information through mass media, poster campaigns and village meetings (by Circle).

FIRE ACCIDENT:

The following mitigation measures may be taken up to contain fire accident:

Installation of fire extinguisher cylinders in all institutions (by concerned institute).

Construction of fire hydrant in fire prone areas (by PHED/Police/DA).

Installation of fire warning systems in community facilities such as in school and hospitals (by concerned institute).

No attachment of thatch houses in govt. buildings (by DA).

EPIDEMIC:

The Health Department and Veterinary Department are the nodal agency responsible for monitoring and control of epidemics. Mitigation measures for control of epidemics would include:

Identification of areas prone to certain epidemics must be updated to access field requirements (by DMO & DVO).

Testing laboratories in district hospital must be well equipped and updated (by DMO).

Regular flow of data from both govt. establishment and NGOs run hospitals (by DA).

Isolating and rapid testing of person with symptoms of epidemic or person coming from affected areas/zones/states

ROAD ACCIDENTS:

Many lives were lost and casualties are reported annually due to road accident, which is caused due to reckless driving and poor road conditions. The following measures may be adopted to mitigate road accidents: -

Installation of speed monitoring machine in busy areas (by Transport Department, police).

Strict implementation of motor vehicle Act (Transport Department, Police).

Installation of traffic sign boards (by Police).

Carry of First Aid Box in every vehicle must be made mandatory (by Police/DTO (transport)).

Insurance of all vehicles must be updated (by Police).

Awareness about traffic rules should be imparted to all drivers and commuters through IEC (by police).

TRAINING AND AWARENESS GENERATION

Several Public awareness programs on Flood & Earthquake Preparedness conducted successfully in different villages.

Training of Task Force Members on Search, Rescue and First Aid conducted.

Conducting Earthquake Mock Drill in Educational institutions.

Conducting Flood Mock Drill in different Flood Prone villages.

Training on Earthquake and Flood Risk Mitigation and Management conducted in different schools and hospitals.

LESSONS FROM LAST FLOOD

The administration with the help of Circle Officer and its Staff has been successfully managing the disaster caused by hazards like Flood in every year, but there have been a number of lessons that need constant verification and updating for a successful execution of the plans.

Sufficient stocks of Food grains and cattle feeds need to be stored in several locations which are accessible during emergencies and from the relief operations can be carried out without hindrances.

The Pre designated nodal Officers for managing those Shelter camps within short notice.

The physical and mental health along with basic hygiene of people should be taken care during Flood. Especially health of pregnant women and vulnerable health groups in the relief camps should be strictly monitored and institutionalized, if there is a chance of delivery of medical emergency during flood.

Relief Camps must be ready prior to Floods.

Pre Flood mock drill must be conducted in the subdivision for better response during flood.

Circle Officer

Jonai Revenue Circle
Jonai